COASTLINE COLLEGE
DOLPHINS
MEET FIN!
THE SANDBOX
YOUR WEEKLY COASTLINE DOWNLOAD
VOLUME 94
OCT 17, 2021

Welcome to this week's issue of The Sandbox!

WHAT'S HAPPENING?

Everything New and In the Spotlight at Coastline This Week!

Welcome to the Coastline Family, Fin!

HAPPY 45TH ANNIVERSARY COASTLINE!
COASTLINE COLLEGE
SAY HELLO TO FIN!

From the Coastline Newsroom:
Coastline College in Orange County Launches New Dolphin Mascot for 45th Anniversary

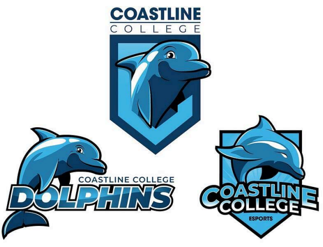

Coastline College is now the home of the Coastline Dolphins in celebration of its 45th anniversary. On Monday, October 11th, 2021, Coastline launches a new branding initiative for the college's 45th anniversary, a first-ever dolphin mascot design presenting a refreshed visual identity for the college.

Continue reading in the Coastline Newsroom

The Many Faces of Fin:
Tracking the Evolution of Coastline's New Mascot

Happy 45th Anniversary Coastline ...

Curious about the design process of Fin and how he was created? Check out this video showing the many different concepts that eventually evolved into his fin-tastic look!

Check out more awesome Coastline videos at youtube.com/coastlinecollege!

Happy 45th Anniversary, Dolphins!
Say Hello to Fin!

Happy 45th Anniversary, Coastline Dolphins! Over the last 45 years, Coastline College has cultivated a community centered around innovation, exploration, and determination when it comes to providing first-class education. In this 45th year, we look to the future with a new mascot leading the pod - **say hello to Fin!**

We know he looks *fin-tastic*, but his *porpoise* isn't just to bring a smile to your face. As a dolphin, Fin possesses those same qualities of innovation, exploration, and determination as the rest of our Coastline community. Fin is also a reminder that Coastline cares about the educational environment of its students. Just as we tend to our majestic coastlines and protect our integral coastal ecosystems, we are invested in providing our students with the same care and support of what they need for all areas of community, wellness, and learning.

"Dolphins embody many of the characteristics of Coastline students, including intelligence, resilience, drive, focus, and teamwork. They are known for working together so that the whole pod succeeds. You'll find the same attitude among our entire campus community."
-Dr. Vincent Rodriguez, Coastline President

Visit coastline.edu/dolphins to learn more about Fin and his story!

Zoom Backgrounds:
Celebrating 45 Years!

COASTLINE COLLEGE
Celebrating 45 YEARS ANNIVERSARY

Let Fin make your next class or meeting fun with these 45th Anniversary Zoom backgrounds!

Download yours today at coastline.edu/dolphins!

Helping Dolphins Around the World:
Coastline's Adopted Dolphin & Conservation Partnerships

Fin is an important symbol not just for Coastline students but for dolphin-kind everywhere. One of Fin's prime objectives in his new job as Coastline's mascot is to also be an ambassador for the well-being of his friends in the wild, as well. Coastline is proud to be partnering with both The Dolphin Project and The Ocean Conservation Society to help raise awareness of the plights that dolphins are experiencing both in captivity and in the wild. One way is by symbolically adopting Johnny, a dolphin in the care of The Dolphin Project, who is currently being rehabilitated and is on his way back to the wilds of the open ocean.

About Johnny (from The Dolphin Project): Johnny is an older dolphin who lived several years in isolation in a shallow pool at the Melka Excelsior Hotel in North Bali. During his time as a performing dolphin, he lost his eyesight and all of his teeth, and his right pectoral fin was permanently damaged. Since his rescue and relocation to the Umah Lumba Center, he has since gained weight and strength, and spends his days exploring the large sea pen, where he experiences the natural rhythms and sounds of the sea. Never again will he have to perform tricks for food or be confined in a concrete tank.

Stay tuned to coastline.edu/dolphins to track Johnny's progress and to learn more about Coastline's conservation partnerships!

MEET FIN!
COASTLINE'S NEW MASCOT!
USE CODE FIN45 FOR 45% OFF YOUR ORDER!
COASTLINE COLLEGE

Show you dolphin pride with brand new Fin & 45th Anniversary gear from The Pier!
For a limited time, be sure to use code **FIN45** for **45%** off your order!

5 FASCINATING FACTS ABOUT DOLPHINS
1. Dolphins are highly intelligent.

They are as smart as apes, and the evolution of their larger brains is surprisingly similar to humans. In fact, they are said to be the second-most intelligent mammals after humans. Dolphins can recognize themselves in a mirror and call each other unique names.

Coastline Conservation: Caring For Our Coasts

COASTLINE
HELPING CONSERVE OUR COASTS

Be A Part of the Coastline Clean Up Crew:
How You Can Help

There are a number of ways you can help out our local beaches and coastal wildlife and their habitats, both during the current oil spill incident and beyond:

- Sign up to volunteer and assist with the clean-up of local beaches at https://calspillwatch.wildlife.ca.gov/Volunteer.
- If you are interested in supporting future wildlife efforts (or becoming more involved in oil spill clean-up and recovery), The Oiled Wildlife Care Network (OWCN) encourages you to become involved in your local wildlife care organization as either a volunteer or donor. A list of the organizations that are part of the OWCN (and therefore receive training to become oiled wildlife volunteers) can be found on their website.

As a Coastline student:

- Did you sign up to volunteer? Contact Coastline Marketing at marketing@coastline.edu to let us know and be part of Coastline's own Clean-Up Crew! Anyone from the Coastline community that does sign up and informs us to join the Coastline effort (including students, staff, and faculty) will also receive a free Coastline water bottle!
- Consider taking Human Ecology or Marine Science to meet your GE Life Sciences requirement and/or to fulfill elective requirements. These courses will teach you about the impacts of humans on our environment and wildlife.

BIOL 103 Intro to Marine Science 8 ...
DIVE INTO A NEW WORLD BY TAKING THIS 8-WEEK COURSE
GET FULL CREDIT

Learn more about how else you can help from the Oiled Wildlife Care Network

From the Coastline College Blog:
How Coastline Students can help Save OC's Beaches from the Oil Spill

By Nayeli Hernandez

Orange County's coastline is at risk after about 126,000 gallons of crude oil spilled into Southern California's coastline.

Continue reading on the Coastline Blog

Be Balloon Aware!
The Dangers of Balloons to Marine Life and Our Coast

As part of our new conservation initiative, Coastline is proud to partner with The Ocean Conservation Society to support their current Be Balloon Aware Campaign. While balloons typically mean there's something to celebrate for us, they mean anything but to our local marine life.

What Goes Up...Must Come Down.

When we release balloons into the sky to celebrate special occasions, we may forget that they eventually deflate and end up in streams, rivers, and the ocean. Balloons are among the top ten types of debris found during coastal cleanups, and their number appears to have tripled in the last decade.

Why Are Balloons So Dangerous to Marine Life?

Entanglement - Like with fishing lines and nets, animals can become helplessly entangled in balloon strings, making them unable to swim, fly or move. Loss of mobility means animals cannot feed or effectively defend themselves from predators.

Starvation - Some animals die from starvation when balloons they've eaten block their digestive tracts. Several species of sea turtles and seabirds are particularly threatened by this type of pollution – even more than hard plastic – because balloons and balloon fragments are easily mistaken for food.

For seabirds, balloons are the #1 cause of death from marine debris-related risks.

What Can I Do to Help?

- If you find balloon litter in California, fill out The OCS's Be Balloon Aware Online Survey and help them collect scientific data to document the extent of this environmental problem. All you need to participate in the survey is a Google account, which you can sign up to for free.
- Take Action! Check out tips on balloon alternatives, how to start beach cleanups, and other ways to get your community involved in fighting harmful balloon litter!

Learn more at oceanconservation.org

Be sure to stay tuned to coastline.edu/dolphins to find more volunteer opportunities and conversation efforts to help out with!

October is Domestic Violence Awareness Month

TOGETHER, WE CAN END THE ABUSE.
DOMESTIC VIOLENCE AWARENESS MONTH
OCTOBER 2021

Domestic Violence Awareness Month:
Together, We Can End the Abuse.

Coastline College, along with the Coast Community College District (CCCD), will be presenting various workshops and activities throughout the month of October to help break the cycle of silence around domestic violence. Come get involved and let's start the conversation.

See the schedule of events on the DVAM Event Page

From the Coastline College Blog:
7 Ways to Help a Survivor of Relationship Violence During a Pandemic (and Beyond)

By Saul Rubin

Upcoming Events:
Come Get Involved and Start the Conversation

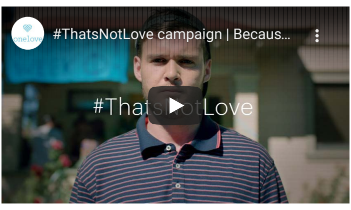

#THATSNOTLOVE - Is it really "Love" at first sight?

Wednesday, October 20th
1:00pm - 2:00pm (PST)

Is it love? Is it lust? More importantly, is it safe? With every minute of us online, we will explore how to safely connect with your 'bae' in an online space. Join Title IX Director, Leighia Fleming, to explore dating in the digital age and how to create a safe space to explore love.

Register Online

WEAR PURPLE DAY
WEAR PURPLE IN SUPPORT OF DOMESTIC VIOLENCE AWARENESS MONTH
FRIDAY, OCTOBER 22ND

Wear Purple Day
Friday, October 22nd
All Day

Digitally share your support for survivors of domestic violence by wearing purple and posting a picture on either the Coastline Student App or your social media - be sure to tag

DOMESTIC
VIOLENCE
AWARENESS MONTH

October is Domestic Violence Awareness month. Here are some resources for when a friend, peer, student, or whoever, is facing relationship violence and abuse, for Pandemic times and all other times.

Check it out on the Coastline Blog

us so we can share your support!
Follow Coastline Social Media

Title IX Open House

Friday, October 22nd
1:00pm - 2:00pm (PST)
Learn more about Title IX policies and how the Title IX Office can support you through reporting, supportive measures, and training and awareness programs. Feel free to join or leave at any point during the hour. TitleIX Coordinators will include Leighia Fleming at Coastline College, Dr. Carla Martinez at Golden West College, and Shannon Quihuiz at Orange Coast College.
Register Online

Healing Through Art

Friday, October 27th
3:30pm - 5:00pm (PST)
Enjoy a night in with the good company of fellow Coast District students as we express ourselves through the art of healing. Domestic Violence Awareness Month is a time to bring awareness to survivors and show support. Healing comes in all different ways; we hope you join our Title IX offices for an evening of healing through expression. **Students will need to be able to come by campus to pick up their painting supplies for the event.**
Register Online

Green Dot Training

Thursday, October 28th
1:00pm - 3:00pm (PST)
Interested in learning about bystander intervention and how to end power-based personal violence on campus? In this two-hour Green Dot Bystander Training, participants will learn how to recognize warning signs, actively intervene using reactive and proactive green dots, and learn how to make a difference at Coast Community College District.
Register Online

Visit the DVAM Event Page for a full schedule of events and more information

To learn more about Coastline's Title IX Office, visit coastline.edu/title-ix.

Careers In the Headlines: Supply Chain Management

Logistics & Supply Chain Managem...

If you live anywhere near the Los Angeles coast, you are no stranger to the field of ships dotting the shoreline as they wait to enter the clogged Port of Los Angeles. There are also two words that you more than likely have read over and over: **Supply Chain**. But what is Supply Chain Management and WHY is it such an issue right now? More importantly - what can YOU do to be part of the solution?

Logistics/Supply Chain Management involves every aspect of purchasing, transportation, storage, and distribution of goods from manufacturers to consumers. Did you know that students with a two-year degree in the supply chain field earn, on average, over $77,000/year? Candidates with four-year degrees in supply chain management fields average over $126,000/year.

Through special funding, Coastline students can now join the premier supply chain management association, CSCMP, for free! This membership is a $40/year value, brought to you by Strong Workforce Program funding, Powered by California Community Colleges. This membership is provided to you because **companies are desperately seeking students with supply chain management education and experience**.

As a CSCMP student member, through the Southern California Roundtable, you gain access to networking with local employers, opportunities to tour companies, and chances to learn more about the many roles, jobs, and industries that are part of Supply Chain Management.

Contact Erin Thomas, Associate Business Professor, Coastline College, to obtain membership and conference registration instructions, and to answer any questions.

Learn more about the lucrative and growing field of Supply Chain Management today!

Crux Essay Contest: Turn that A Into Cash!

COASTLINE COLLEGE
Crux Essay Contest
TURN THAT "A" ESSAY INTO $400!
Contest Deadline: November 30th, 2021

Have you received an 'A' on an essay written for ANY class at Coastline? Enter it in Crux, Coastline's new essay contest, for an opportunity to **earn $400** for your achievement! Applications are accepted from now until **November 30, 2020.** The winning entry in each category will receive an award of $400. Essays of any length will be considered. You may enter in more than one category, but you may only win in one category. Winning essays will also be featured in Coastline College's Arts and Letters Magazine, StoryLine!

Visit the contest's event page for more information, including submission categories and full submission instructions!

It's Time to Get Spooky!

COASTLINE COLLEGE

Halloween is just around the corner, so it's time to start gettin' spooky! Add some haunting fun to your next class or meeting with Coastline's Halloween-themed Zoom backgrounds!

Download yours today from coastline.edu/branding!

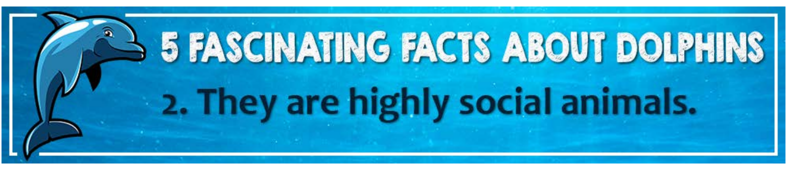
5 FASCINATING FACTS ABOUT DOLPHINS
2. They are highly social animals.

Primarily living in groups that hunt and even play together, they are also known to create large pods called 'superpods' that can be made up of 1,000 members or more!

UPCOMING EVENTS

Scheduled Coastline Events for the Upcoming Week and Beyond!

EVENT:
How to Write an Awesome Resume and Cover Letter

RESUME
COASTLINE COLLEGE
How to Write an Awesome Resume and Cover Letter
Learn how to stand out and increase your likelihood of getting an interview!
Monday, Oct. 18th 12:00pm-1:00pm

Do you have "communication", "team player", and "computer skills" on your resume? So does everyone else. Join this workshop to learn how to stand out from the rest and increase your likelihood of getting an interview.

Monday, October 18th
12:00pm - 1:00pm (PST)

Online via Zoom

EVENT:
QPR Suicide Prevention Training

SUICIDE
PREVENTION
COASTLINE COLLEGE
Question, Persuade, Refer
SUICIDE PREVENTION TRANING
Monday, Oct 19th 3pm-5pm
Tuesday, Nov. 16th 10am-12pm
Tuesday, Dec. 2nd 12pm-2pm

Coastline students are invited to attend Student QPR Suicide Prevention Training for Fall Semester, hosted by Golden West College Health Centers. It is online and free! Suicide is far too common. Know the warning signs and become more comfortable helping suicidal friends and family. Please sign up for the training and learn how to potentially save a life!

Monday, October 12th
3:00pm - 5:00pm (PST)

Email jmoss31@gwc.cccd.edu to RSVP

EVENT:
NSLS Speaker Series

NSLS BROADCAST
October 20th 4:00pm
His Holiness the Dalai Lama

Learn to be a leader from the best! Hear prominent figures share their personal stories of leadership and success during the National Society of Leadership & Success' (NSLS) Broadcast Speaker Series. This week's speakers are Anita Hill (Lawyer, Author, and Professor at Brandeis University) and His Holiness the Dalai Lama (Nobel Prize winner and spiritual leader of the Tibetan people). Speaker Broadcasts are at 4:00 PM (PST) and may be accessed by NSLS members through the Members Area.

Anita Hill
Tuesday, October 19th
4:00pm (PST)

His Holiness the Dalai Lama
Wednesday, October 20th
4:00pm (PST)

Visit Coastline's NSLS Page for more information on how to become a member

EVENT:
The Great #ShakeOut 2021

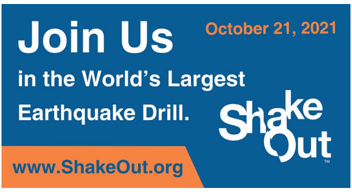

Are you ready to ShakeOut? We are! Coastline will be taking part in the Great #ShakeOut, coming up soon on 10/21. If you'll be on campus at that time, be prepared to take part. At home? You can still join in! Be sure to register yourself to be counted among the millions participating!

Thursday, October 21st
10:21am (PST)

Visit ShakeOut.org to register!

EVENT:
ASG Drive-In Movie Night - Cruella

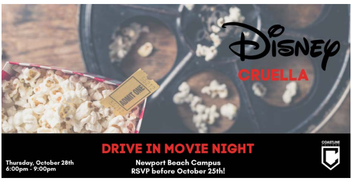

Bring your friends and family to the Newport Beach Campus on Thursday, October 28th for a FREE showing of **Cruella**, hosted by Coastline's Associated Student Government (ASG)! Gates open at 5:30pm and the movie will begin promptly at 6:30pm. See you there!

Thursday, October 28th
Gates: 5:30pm
Movie: 6:30pm
Newport Beach Campus

Register via Eventbrite

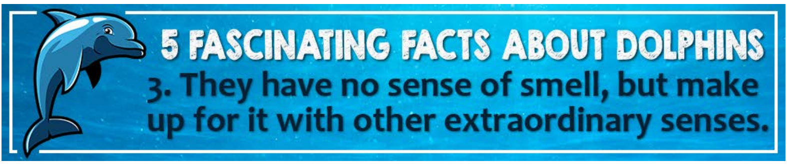

5 FASCINATING FACTS ABOUT DOLPHINS
3. They have no sense of smell, but make up for it with other extraordinary senses.

They have acute eyesight both in and out of the water. Dolphins have a well-developed sense of touch. They hear frequencies 10 times the upper limit of adult humans, and they expertly use dolphin echolocation to locate far away or hidden things using sound waves and echos.

ON THE COASTLINE

Blogs, Highlights, Features, and More!

Highlights from the Coastline Blog

COASTLINE COLLEGE BLOG

How-To Time: Finding Under-the-Radar Scholarships & Nailing Your Application

By Saul Rubin

How to Land Your First Internship

By Saul Rubin

Forget the NFL. It's Scholarships Season! Just kidding, that's year-round; But how to get one? Or two? Here's a quick guide on not just finding scholarships, but nailing your application too.

Continue reading on the Coastline Blog

Landing that first internship is always the toughest. But there is a way that will reduce stress (though not get rid of it altogether) and set you up for success.

Continue reading on the Coastline Blog

Check out more exciting and informative blogs at blog.coastline.edu!

---

5 FASCINATING FACTS ABOUT DOLPHINS
4. Dolphins have few natural enemies.

Unfortunately, humans are their main threat. Polluted habitats, being caught as bycatch in commercial fisheries, and targeted hunting are the main threats that face dolphins worldwide. Sadly, in just 2006, the Yangtze River dolphin became functionally extinct.

What's New with Coastline Esports?

Coastline College Esports Smash B...
SATURDAY
OCT. 30TH
6PM
TO 9PM
SUPER SMASH BROS. ULTIMATE

Gaming is where it's at!

As a college student, there couldn't be a better time to be involved with esports, and at Coastline everyone is welcome to join in the fun! You don't have to be a big-time gamer to participate.

Intrigued? Interested? Attend our next club meeting! No need to be a member already - come on by to see what it's all about!

Esports Gear:
Show your support for Coastline Esports with Gear from The Pier!

LEVEL UP
WITH
COASTLINE
ESPORTS GEAR!
COASTLINE COLLEGE
ESPORTS

From tees and hoodies to stickers, mugs, and even your own Esports jersey, The Pier is your destination for all the gear you'll need to show your gamer pride! Head over today and get shopping!

Check out Esports Gear on The Pier

Get In the Game!
Upcoming Esports Events

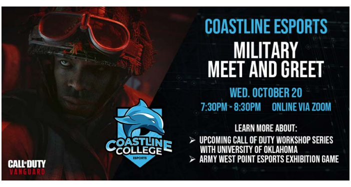
COASTLINE ESPORTS
MILITARY
MEET AND GREET
WED. OCTOBER 20
7:30PM - 8:30PM ONLINE VIA ZOOM
LEARN MORE ABOUT:
UPCOMING CALL OF DUTY WORKSHOP SERIES WITH UNIVERSITY OF OKLAHOMA
ARMY WEST POINT ESPORTS EXHIBITION GAME
COASTLINE COLLEGE
ESPORTS
CALL OF DUTY
VANGUARD

Military Meet & Greet
Wednesday, October 20th
7:00pm - 8:00pm (PST)
Are you an active duty or veteran student with a love for gaming? Is Call of Duty your game? Coastline's Esports club is excited to host a Meet & Greet for Esports-interested military students with the Esports programs of the University of Oklahoma (OU) and Army West Point! Join us to learn more information about an upcoming Call of Duty workshop series with OU along with an exhibition game against Army West Point's Esports Team! We'll also have a special guest, Victor L. Castro, the Director of Army West Point Esports Programs!
Register Online via Zoom

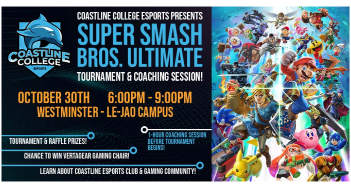
COASTLINE COLLEGE ESPORTS PRESENTS
SUPER SMASH BROS. ULTIMATE
TOURNAMENT & COACHING SESSION!
OCTOBER 30TH 6:00PM - 9:00PM
WESTMINSTER - LE-JAO CAMPUS
TOURNAMENT & RAFFLE PRIZES!
1-HOUR COACHING SESSION BEFORE TOURNAMENT BEGINS!
CHANCE TO WIN VERTAGEAR GAMING CHAIR!
LEARN ABOUT COASTLINE ESPORTS CLUB & GAMING COMMUNITY!
COASTLINE COLLEGE
ESPORTS

Super Smash Bros. Ultimate Tournament & Coaching Session
Saturday, October 30th
6:00pm - 9:00pm (PST)
Ready to take on fellow Coastline Smash Bros. players? Join COastline's Esports Club for an in-person tournament to face your opponents head-on and smash your way to the top! Or maybe you're into gaming but don't feel ready to join a tournament just yet? Come anyway! We'll have free coaching available with Joshua "JayLunatic" Luna, a Coastline student, player, and gaming caster. This is a community event and open to ALL players - no need to be a Coastline student or Esports Club member. Bring your friends and family and get in the game! NOTE: Facial coverings will be required for all those in attendance.
In-Person @ Westminster Le-Jao Campus
Register Online

Stay tuned to coastline.edu/esports for more upcoming esports events and meetings!

Stay tuned to coastline.edu/esports for exciting news, events, and all things esports!

Ask a Librarian:
"Where can I find good academic articles?"

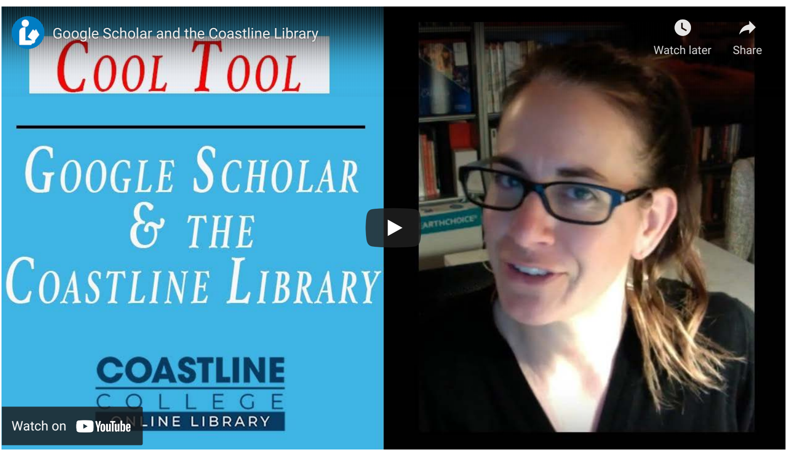
Google Scholar and the Coastline Library
Watch later
Share
COOL TOOL
GOOGLE SCHOLAR & THE COASTLINE LIBRARY
COASTLINE
COLLEGE
ONLINE LIBRARY
Watch on YouTube

Need some good, quality articles for your next research project? Check out this week's video as Librarian Elizabeth from Coastline's Library gives you here recommendation, Google Scholar, and gives you a run-down of everything you need to know!

Get Free Books for Fall Classes!

Fall 2021 Student
Equity Book Vouchers
Applications now open!
APPLY NOW!

Need books for Fall classes? Complete the application to check to see if you qualify for a Student Equity and Achievement (SEA) book voucher.

The Student Equity book voucher is awarded to eligible students in Fall, Spring, and Summer terms based on program funding availability, student program eligibility, and financial aid eligibility.

Students taking 7+ units may receive a $300 voucher. Students taking 1-6 units may receive a $150 voucher. Purchases may be for your required course books/materials only.

Visit the Student Equity page for eligibility requirements and more information!

Learning to Learn: Binge All Episodes of Coastline's Podcast!

Podcast Trailer f...
COASTLINE

Looking for a great way to prepare and get inspired for the upcoming semester? Check out Coastline's podcast, Learning to Learn, now with all episodes available for streaming from Apple Podcasts, Spotify, or where ever else you get your podcasts! Presented by Coastline's former blog writer Saul Rubin and Student Success Coordinator Danny Pittaway, Learning to Learn explores what it takes to train ourselves to learn successfully.

Stream Learning to Learn from Spotify!

Miss an Issue of The Sandbox?

THE SANDBOX
YOUR WEEKLY COASTLINE DOWNLOAD
WHICH TRANSFER PATH WILL YOU CHOOSE?
CSU
PRIVATE UNI.
UC

Previous issues of The Sandbox will now be available for viewing on the Coastline Marketing Publications page! Head on over to check out features and highlights from previous issues you may have missed, or to re-visit old favorites!

Visit the Marketing Publications page for past issues of The Sandbox!

5 FASCINATING FACTS ABOUT DOLPHINS

5. Dolphins and humpback whales are both known to be extremely playful with each other.

In fact, many scientists believe that the ‘surfing’ or bow-riding that dolphins exhibit in front of boats, may have been inspired by their riding in front of or in the wake of big whales.

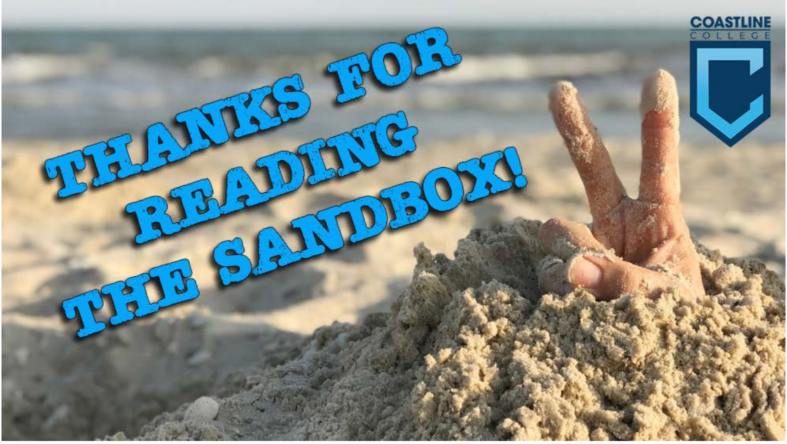
THANKS FOR READING THE SANDBOX!
COASTLINE COLLEGE

Learn More

- About Coastline
- Equity @ Coastline
- Coastline Publications

New Students

- Becoming a Student
- Registration Information
- Apply Now!

Current Students

- Student Services
- Transfer Information
- Coastline Library

Suggestions, Questions, or Comments? Let us know!

First name*

Last name*

Email*

Content Suggestions? Questions? Comments? Let us know!

Submit